



**Circle Square
Building 2&4**
Manchester
Commercial

Client: John Sisk
Architect: Feilden Clegg
Bradley Studios
Consultant: Cladtech
CTA

- 20.000 m² of
Facade Area
- 14 Floors Building 4
- 18 Floors Building 2
- Installation
of the elements will
start in Q2 2019
- Completion of
façade works
Q4 2019



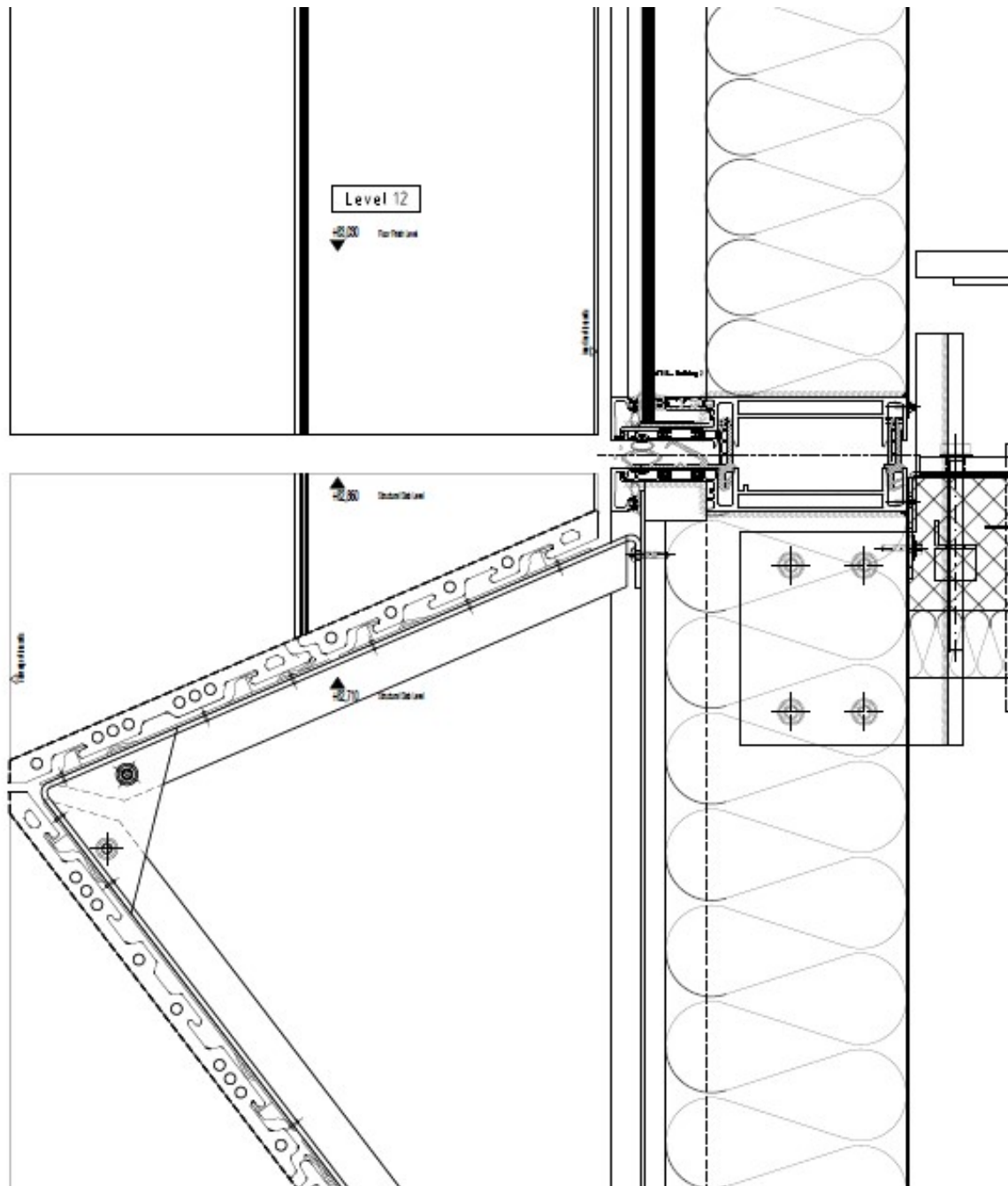



Visual Mock-up on site

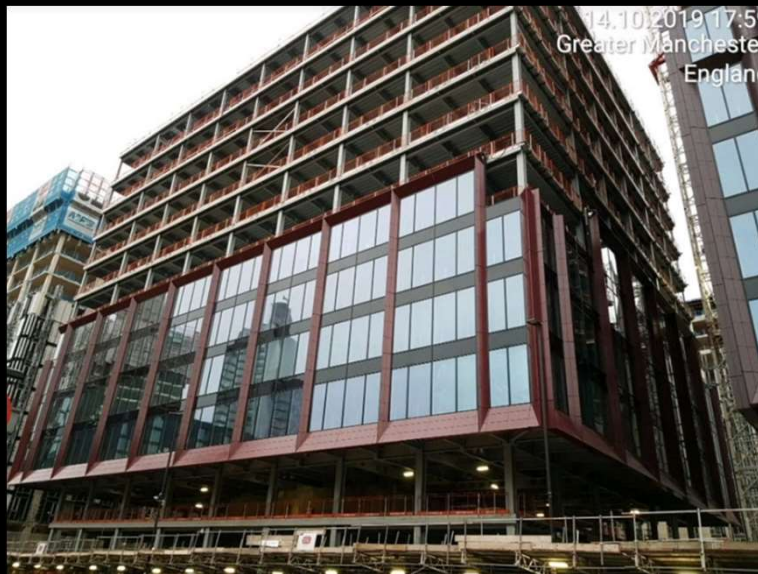

Progress on-site